SOP-1009
Command & Control

CONFIDENTIAL

© Copyright 2024, Seagull Maritime Security. All rights reserved

All materials, content and forms contained in this document are the intellectual property of Seagull Maritime Security and may not be copied, reproduced, distributed or displayed without Seagull Maritime Security's express written permission.

Document No	SOP-1009			Rev	0
Uncontrolled Copy		Controlled Copy	X	Date	10/02/24

Prior to use, ensure this document is the most recent revision by checking the Master Document List. To request a change, submit a Document Change Request to the Document Control Representative.

Approvals

The signatures below certify that this procedure has been reviewed and accepted, and demonstrates that the signatories are aware of all the requirements contained herein and are committed to ensuring their provision.

	Name	Signature	Position	Date
Prepared by	James Kaplan	Signed on Original	Compliance Manager	09/02/24
Approved by	Pavel Shparber	Signed on Original	CEO	10/02/24

Amendment Record

This procedure reviewed to ensure its continuing relevance to the systems and process that it describes. A record of contextual additions or omissions is given below:

Page No.	Context	Revision	Date

CONTENTS

SOP-1009 COMMAND & CONTROL **4**

1. Introduction & Purpose 4
2. References 4
3. Terms & Definitions 4
4. Application & Scope 4
5. Structure of the Organisation 4
6. Job Descriptions – Top Management 4
   Chief Executive Officer (CEO) *4*
   Chief Financial Officer (CFO) *5*
   Chief Operations Officer (COO) *5*
7. Job Descriptions – Key Personnel 6
   Training Manager *6*
   HR Manager *6*
   VP Business Development *7*
   Operations Manager *7*
   Operations Officer *8*
   Team Leader *8*
   Team Member *9*
8. Positions of Responsibility 9
   IMS Manager *9*
   Compliance Officer *9*
   Lead Auditor *11*
   Auditor *11*
9. Delegation of Command 11
10. Operational Bases 12
11. Storage Facilities 12
12. Organisational Chart 12

SOP-1009 Command & Control

1. Introduction & Purpose

The purpose of this procedure is to define the organisational structure of Seagull Maritime Security to show the responsibility and authority of key personnel in executing effective Command & Control of the organisation.

This procedure describes the process necessary to ensure the availability of resources and to assign roles, responsibilities, accountabilities and authorities of the personnel associated with the IMS at Seagull Maritime Security.

2. References

Reference	Title & Description
M-1001	Integrated Management System Manual (Security)
M-1002	Integrated Management System Manual (QEOHS)

3. Terms & Definitions

Term	ISO Clause	Definition
MST	N/A	Maritime Security Team
Opcen	N/A	Operations Centre

4. Application & Scope

This SOP applies to all personnel employed or contracted to work in key positions for Seagull Maritime Security.

5. Structure of the Organisation

Seagull Maritime Security is owned by private shareholder(s) and is a Limited Company registered in Malta and Cyprus. It has a regional office in Israel and an accommodation base in Galle, Sri Lanka. It makes use of floating platforms on the high seas for the storage of its weapons and equipment.

6. Job Descriptions – Top Management

Chief Executive Officer (CEO)

Reports To: Shareholders

Job Description: Responsible for the execution of all matters pertaining to Seagull Maritime Security

Duties and Responsibilities:

1. Direction of IMS
2. Business development
3. Direction of Sales & Marketing
4. Direction of Human Resources
5. Direction of Administration
6. Direction of Operations
7. Direction of Training

8. Direction of IT
9. Direction of Financial Control

Core Competencies

1. Knowledge of; IMO, UNCLOS, Flag State compliance, legislation, anti-piracy operations, BMP, RUF, ISPS Code, maritime security, finance, risk management, company administration, business processes, sales & marketing, human resources, weapon systems, operations, training systems, IT systems, ISO/PAS 28007:2015
2. Skills of; Company direction, project management, leadership, workforce motivation, written and oral communication, reporting, problem solving and decision making, financial management, effective delegation, MS Word, MS Excel, MS PowerPoint
3. Behavioral competencies of; ability to work under stress, integrity, ethics, vision, decisiveness

Chief Financial Officer (CFO)

Reports To: CEO

Job Summary: Responsible for all financial matters pertaining to Seagull Maritime Security

Duties and Responsibilities:

1. Maintaining financial records
2. Financial Control
3. Tax and financial reporting legal and other compliance

Core Competencies

1. Knowledge of; finance, risk management, company administration, business processes, ISO/PAS 28007:2015
2. Skills of; accounting, company direction, project management, leadership, workforce motivation, written and oral communication, reporting, problem solving and decision making, financial management, effective delegation, MS Word, MS Excel, MS PowerPoint, auditing, risk management
3. Behavioral competencies of; ability to work under stress, integrity, ethics, vision, decisiveness

Chief Operations Officer (COO)

Reports To: CEO

Job Description: Responsible for the direction of all matters regarding the operational and administrative support of all Seagull Maritime Security operations.

Duties and Responsibilities:

1. Direction of Human Resources
2. Direction of Administration
3. Direction of Operations
4. Direction of the Opcen.
5. Management of all operational and administrative SOP's
6. Coordinating effective operational communications between the MST and Opcen.
7. Ensuring correct response to all security incidents in accordance with SOP's and ensuring that MST's employ an effective graduated response to suspicious or hostile vessels.
8. Ensuring correct reporting of all security incidents to both Seagull Management and relevant maritime authorities, ensuring that any piracy attack reports are correctly completed before disseminating to the appropriate maritime authorities.

Core Competencies

1. Knowledge of; IMO, UNCLOS, Flag State compliance, legislation, BMP, RUF, ISPS Code, anti-piracy operations, maritime security, finance, risk analysis, intelligence gathering, human resources, weapon systems, operations, IT systems, ISO/PAS 28007:2015
2. Skills of; management of maritime security operations, leadership, workforce motivation, written and oral communication, reporting, problem solving and decision making, effective delegation, MS Word, MS Excel, MS PowerPoint
3. Behavioral competencies of; ability to work under stress, integrity, ethics, vision, decisiveness

7. Job Descriptions – Key Personnel

Training Manager

Reports To: CEO

Job Description: Responsible for the management of all Seagull Maritime Security training.

Duties and Responsibilities:

1. Delivery of initial and Induction Training.
2. Maintaining currency and competency of all PCASP
3. Development of tactics

Core Competencies

1. Knowledge of; IMO, UNCLOS, Flag State compliance, legislation, RUF, anti-piracy operations, maritime security, risk analysis, intelligence gathering, human resources, weapon systems, operations, IT systems, ISO/PAS 28007:2015
2. Skills of; training design, teaching and tutoring, written and oral communication, reporting, MS Word, MS Excel, MS PowerPoint
3. Behavioral competencies of; ability to work under stress, integrity, ethics, decisiveness

HR Manager

Reports To: COO

Job Description: Responsible for the management of all Seagull Maritime Security HR matters.

Duties and Responsibilities:

1. Contractor/PCASP Recruiting and Screening.
2. Personnel administration
3. Payroll preparation
4. HR Legal and other compliance
5. Maintain personnel records

Core Competencies

1. Knowledge of; HR regulations and legislation, UNCLOS, MLO, Flag State compliance, anti-piracy operations, maritime security, risk analysis, operations, IT systems, ISO/PAS 28007:2015
2. Skills of; administration, written and oral communication, reporting, MS Word, MS Excel, MS PowerPoint
3. Behavioral competencies of; fastidiousness, ability to work under stress, integrity, ethics, decisiveness

VP Business Development

Reports To: CEO

Job Description: Responsible for the commercial development of the organisation.

Duties and Responsibilities:

1. Obtaining new contracts.
2. Maintaining good client relations
3. Industry research
4. Preparation of business proposals
5. Sales & Marketing

Core Competencies

1. Knowledge of; Sales & Marketing, Industry trends, sales & marketing techniques, IMO, UNCLOS, Flag State compliance, legislation, RUF, anti-piracy operations, maritime security, risk analysis, intelligence gathering, human resources, weapon systems, operations, IT systems, ISO 28000:2007 and ISO/PAS 28007:2015
2. Skills of; selling, marketing, proposal-writing, written and oral communication, reporting, problem solving and decision making, MS Word, MS Excel, MS PowerPoint
3. Behavioral competencies of; ability to work under stress, integrity, ethics, vision, decisiveness

Operations Manager

Reports To: COO

Job Description: Responsible for supporting the COO in the execution of all matters regarding the operational and administrative support of all Seagull Maritime Security operations.

Duties and Responsibilities:

1. Management of Human Resources
2. Management of Administration
3. Management of Operations
4. Management of the Opcen
5. Maintaining operational and tactical threat awareness through liaison with international maritime observer forces, counter-piracy task forces, information sharing centres and other recognised and relevant authorities.
6. Acting as a conduit between the Seagull Maritime Security Management team, Team Leaders and the client.
7. Completion of the Corporate Daily Situation Report (SITREP) and any other written and/or verbal reports, returns and debriefs as required by Seagull Top Management.
8. Coordinating effective operational communications between the MST and Opcen.
9. Responding to all security incidents in accordance with maritime operations SOP's and ensuring that MST's employ an effective graduated response to suspicious or hostile vessels.
10. Reporting all security incidents to both Seagull Top Management and relevant maritime authorities, ensuring that any piracy attack reports are correctly completed before disseminating to the appropriate maritime authorities.

Core Competencies

1. Knowledge of; IMO, UNCLOS, Flag State compliance, legislation, BMP, RUF, ISPS Code, anti-piracy operations, maritime security, finance, risk analysis, intelligence gathering, human resources, weapon systems, operations, IT systems, ISO/PAS 28007:2015
2. Skills of; management of maritime security operations, leadership, workforce motivation, written and oral communication, reporting, problem solving and decision making, effective delegation, MS Word, MS Excel, MS PowerPoint
3. Behavioral competencies of; ability to work under stress, integrity, ethics, vision, decisiveness

Operations Officer

Reports To: Operations Manager

Job Description: Responsible for assisting the Operations Manager in the execution of all matters regarding the operational and administrative support of all Seagull Maritime Security operations.

Duties and Responsibilities:

1. Allocate Human Resources
2. Provide Administration support
3. Management of Operations
4. Any other duties as directed by the Operations Manager

Core Competencies

1. Knowledge of; IMO, UNCLOS, Flag State compliance, legislation, RUF, anti-piracy operations, maritime security, risk analysis, intelligence gathering, human resources, weapon systems, operations, IT systems, ISO/PAS 28007:2015
2. Skills of; operational support of maritime security operations, written and oral communication, reporting, MS Word, MS Excel, MS PowerPoint
3. Behavioral competencies of; ability to work under stress, integrity, ethics, decisiveness

Team Leader

Reports To: Operations Manager

Job Description: Acting as the leader of the embarked maritime security team.

Duties and Responsibilities:

1. Team management and leadership to protect the team, the vessel and its crew
2. Team training on board.
3. Liaison with Master of the vessel
4. Assume their responsibilities for fire fighting and abandon ship procedures as assigned by Master of the vessel
5. Understand and abide by Seagull Maritime Security SOP's.
6. Understand verbatim the action plan and Rules for the Use of Force.
7. Completing reports and maintaining communication with Opcen
8. Respond to security incidents in accordance with SOPs and ensure the MST employs an effective graduated response to suspicious or hostile vessels.
9. Monitor the welfare and competency of the embarked MST and report any concerns to the Operations Manager.
10. Be responsible for the operation, calibration, testing, maintenance and defect reporting of any issued equipment, to include any force protection security equipment.
11. Be responsible for notifying the Team Members regarding any procedure/information/updates concerning the upcoming voyage.
12. Verifying all Team Members have all documentation in place and function as an immediate point of contact for all issues raised by Team Members.
13. Any other duties as directed by the Seagull Management Team.

Core Competencies

1. Knowledge of; IMO, UNCLOS, Flag State compliance, legislation, BMP, RUF, ISPS Code, anti-piracy operations, maritime security, human resources, weapon systems
2. Skills of; conducting of maritime security operations, leadership, workforce motivation, written and oral communication, problem solving and decision making, risk assessment, reporting, effective delegation, MS Word, MS Excel, trainer, weapons proficiency, physical fitness, first aid, firefighting, watch keeping, , tactical

awareness
3. Behavioral competencies of; ability to work under stress, integrity, ethics, decisiveness, courage

Team Member

Reports To: Team Leader

Job Description: Acting as a member of the embarked maritime security team.

Duties and Responsibilities:

1. Assume their responsibilities for fire fighting and abandon ship procedures as assigned by Master of the vessel
2. Understand and abide by Seagull Maritime Security SOP's.
3. Take direction from the Team Leader.
4. Assist the Team Leader in his duties.
5. Understand verbatim the action plan and Rules for the Use of Force.

Core Competencies

1. Knowledge of; IMO, UNCLOS, Flag State compliance, legislation, BMP, RUF, ISPS Code, anti-piracy operations, maritime security, weapon systems
2. Skills of; conducting of maritime security operations, oral communication, decision making, risk assessment, weapons proficiency, physical fitness, first aid, firefighting, watch keeping, tactical awareness
3. Behavioral competencies of; ability to work under stress, integrity, ethics, decisiveness, courage

8. Positions of Responsibility

IMS Manager

Reports To: Compliance Officer

Job Description: Maintaining the IMS.

Duties and Responsibilities:

1. All matters pertaining to the IMS
2. Make adjustments as necessary to the IMS to ensure its continued compliance with ISO 9001, ISO 14001, OHSAS 18001, ISO 28000 and ISO/PAS 28007
3. Act as the Lead Auditor for Internal audits

Core Competencies

1. Knowledge of; ISO 28000:2007, ISO/PAS 28007:2015, ISO 9001:2015, ISO 14001, OHSAS 18001, maritime security, logistics
2. Skills of; Technical authoring, MS Word, MS Excel, Certified as a ISO 9001 Lead Auditor
3. Behavioral competencies of; ability to work under stress, integrity, ethics, decisiveness, communications

Compliance Officer

Reports To: CEO

Job Description: Maintaining security elements of the IMS and being responsible for all matters pertaining to security of the supply chain including compliance with legal and other requirements and the management of intelligence matters.

Duties and Responsibilities:

1. All matters pertaining to security of the supply chain
2. Make adjustments as necessary to the IMS
3. Prepare for Management Review Meetings
4. Compliance with Legal, Statutory, Legislative and Other Requirements, including the ISO Standards 9001, 14001, 28000, 28007 and OHSAS 18001
5. Drive security improvement initiatives.

Core Competencies

1. Knowledge of; ISO 28000:2007 and ISO/PAS 28007:2015, ISO 9001:2015, ISO 14001, OHSAS 18001, maritime security, logistics, all relevant state, coastal and flag laws and regulations, ISPS Code, UNCLOS
2. Skills of; Technical authoring, MS Word, MS Excel, Certified as SSO, PFSO and CSO
3. Behavioral competencies of; ability to work under stress, integrity, ethics, decisiveness, communications

Quality Manager

Reports To: Compliance Officer

Job Description: Maintaining the QMS.

Duties and Responsibilities:

1. All matters pertaining to Quality
2. Make adjustments as necessary to the IMS regarding quality
3. Prepare for Management Review Meetings
4. Act as an Auditor for some Internal audits
5. ISO 9001:2015 compliance
6. Drive quality improvement initiatives.

Core Competencies

1. Knowledge of; ISO 9001:2015, maritime security, logistics
2. Skills of; Technical authoring, MS Word, MS Excel, Certified as a ISO 9001 Auditor
3. Behavioral competencies of; ability to work under stress, integrity, ethics, decisiveness, communications

EMS/OHSMS Manager

Reports To: Compliance Officer

Job Description: Maintaining the EMS and OHSMS.

Duties and Responsibilities:

1. All matters pertaining to EMS and OHSMS
2. Reporting recommendations for improvement to EMS and OHSMS
3. Make adjustments as necessary to the IMS relevant to EMS and OHSMS
4. Prepare for Management Review Meetings
5. Act as Auditor for some EMS and OHSMS Internal audits
6. ISO 14001:2015 and OHSAS 18001:2007 compliance
7. Drive Environmental and Occupational Health and Safety improvement initiatives
8. Act as Manager of the EMS/OHSMS Steering Team

Core Competencies

1. Knowledge of; ISO 14001:2015 and OHSAS 18001:2007
2. Skills of; Technical authoring, MS Word, MS Excel, Certified as a ISO 14001:2015 and OHSAS 18001:2007

Auditor
3. Behavioral competencies of; ability to work under stress, integrity, ethics, decisiveness, communications

Lead Auditor

Core Competencies

1. Detailed knowledge of; ISO 9001:2015, ISO 28000:2007 and ISO/PAS 28007:2015 , maritime security, logistics, all relevant state, coastal and flag laws and regulations, ISPS Code, UNCLOS
2. Skills of; Technical authoring, MS Word, MS Excel, ISO 9001 Lead Auditor
3. Behavioral competencies of; ability to work under stress, integrity, ethics, decisiveness, communications

Auditor

Core Competencies

1. Knowledge of; ISO 9001:2015, ISO 28000:2007 and ISO/PAS 28007:2015 , maritime security, logistics, all relevant state, coastal and flag laws and regulations, ISPS Code, UNCLOS
2. Skills of; MS Word, MS Excel, mental reasoning
3. Behavioral competencies of; integrity, ethics, diligence, communications

9. Delegation of Command

Should any member of the organisation become incapacitated and not able to perform their duties, the following delegation lines should be followed.

Position	Designated Deputy
CEO	CFO
CFO	Company Bookkeeper
COO	Operations Manager
Compliance Officer	Compliance Coordinator
Operations Manager	Operations Officer assigned by Operations Director
Operations Officer	Off-watch Operations Officer assigned by Operations Manager
Team Leader	Team Member assigned by Team Leader on embarkation

10. Operational Sites

Seagull Maritime Security operates the following sites:

Site Name	Address
Ops Center	96 Dimitriou Gounari Str.& Kifisias Av. Marousi, Athens, Greece

11. Storage Facilities

Seagull Maritime Security store weapons and equipment in three floating armouries operated by Avant Garde Maritime Services which are under Mongolian Flag and are located on the high seas. SMS also use three floating armouries operated by DMSS which are under a Djibouti flag. The organisation has the appropriate licences and agreements in place to be able to use these facilities.

Several other land-based armouries are used around the world and these are subject to State Law. The organisation has the appropriate licences to be able to use these facilities.
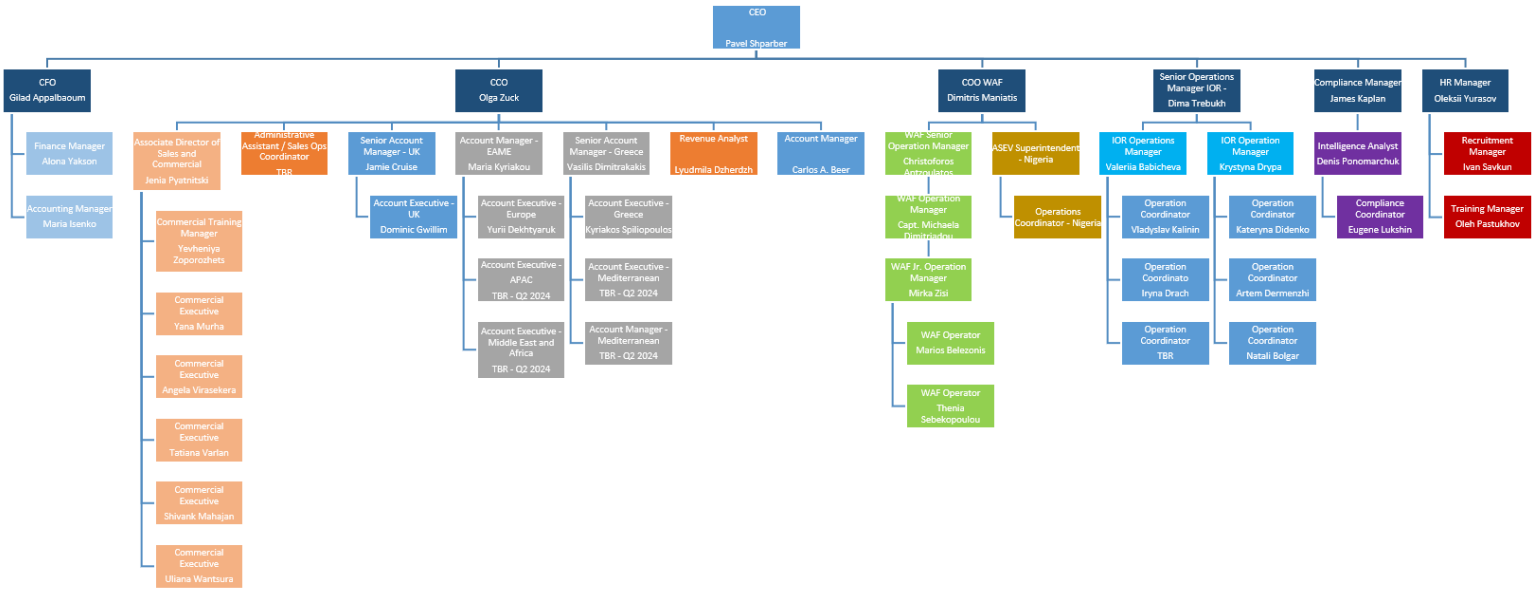
12. Organisational Chart